

PREPARED FOR:  
PREMIER HOMES  
ERIC GOSTOMSKI  
27 S. BROAD ST.  
ELKHORN, WI  
53121

# PLAT OF SURVEY

- OF -

LOT 13 OF BLOCK 6 LAKEWOOD TRAILS SUBDIVISION  
LOCATED IN THE NE 1/4 AND THE NW 1/4 OF THE NW 1/4  
OF SECTION 1, TOWN 1 NORTH, RANGE 16 EAST,  
VILLAGE OF WILLIAMS BAY, WALWORTH COUNTY, WISCONSIN.

J.K. SURVEYING INC.  
N3705 WILLOWBEND LANE  
LAKE GENEVA, WI, 53147  
262-248-3697

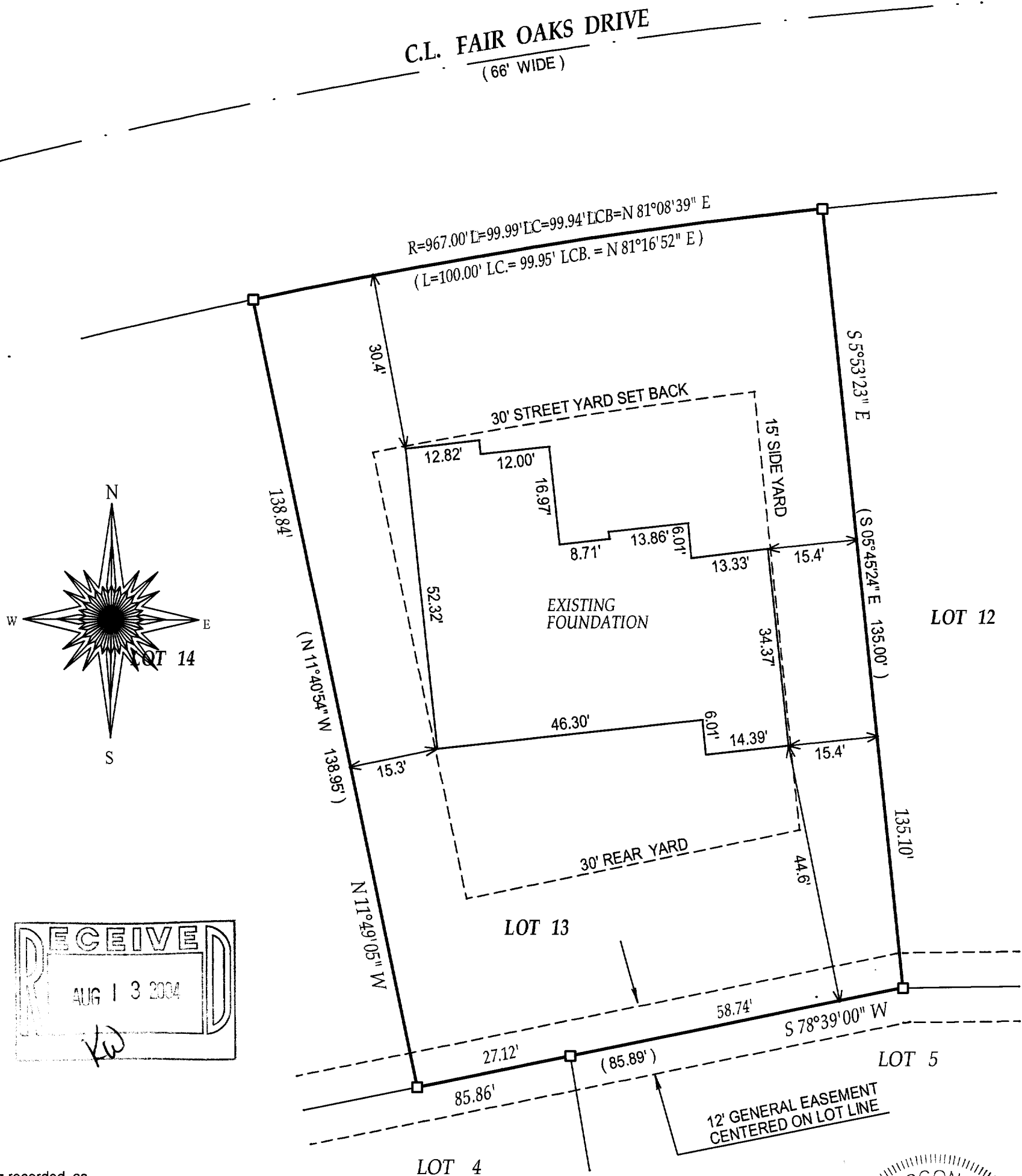

( ) = recorded as

□ = found iron bar

○ = found iron pipe

● = set iron pipe

■ = set iron bar

SCALE 1" = 20'

JOB # 04-166PH 4-22-04

TAX ID # WLAK-103

COMPARE LEGAL DESCRIPTION ABOVE AND DRAWING WITH DEED. FOR BUILDING RESTRICTIONS AND EASEMENTS NOT SHOWN, REFER TO DEED, ABSTRACT SOURCES AND LOCAL MUNICIPAL CODES. NOTIFY THE SURVEYOR IMMEDIATELY OF ANY DISCREPANCY.

"I hereby certify that I have surveyed the above described property and that the above map is a true representation thereof and shows the size and location of all visible structures, apparent easements and encroachments if any."

This survey is made for the present owners of the property, and those who purchase, mortgage, or guarantee the title thereto, within one year from the date hereof.

DATE OF LAST REVISION 04-22-04

DATED THIS 20 TH, DAY OF APRIL 20 04 .

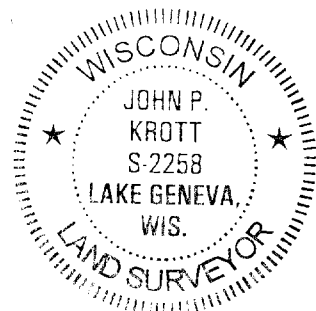

DATE OF LAST REVISION: 6 / 04 / 2004

*John P. Krott*

JOHN KROTT S - 2258  
Wisconsin Registered Land Surveyor  
(original if signed in red)

011-1831